



Desford Road, Kirby Muxloe

£570,000



HAMPSONS
ESTATE AGENTS

0116 214 7555

146 HINCKLEY ROAD, LEICESTER FOREST EAST, LE3 3JT

WWW.HAMPSONSESTATEAGENTS.CO.UK

TEANAHAMPSON@HAMPSONSESTATEAGENTS.CO.UK

Desford Road, Kirby Muxloe

An absolutely charming and deceptively spacious three bedroomed (all en-suite) detached home of much character, in a sought after location close to open countryside. With a cosy dining kitchen with a beamed, vaulted ceiling and a wonderful lounge with an inglenook fireplace, this really is a special home and an early viewing is certainly recommended.











Desford Road, Kirby Muxloe, Leicester, LE9

Approximate Area = 1664 sq ft / 154.5 sq m

For identification only - Not to scale

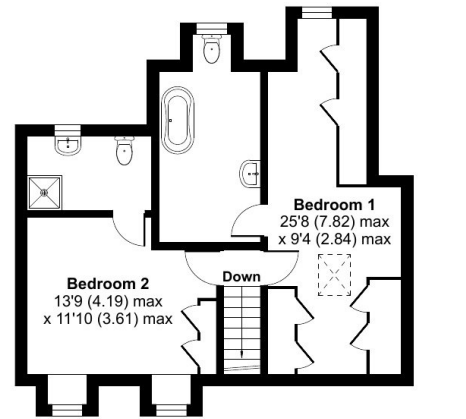

FIRST FLOOR

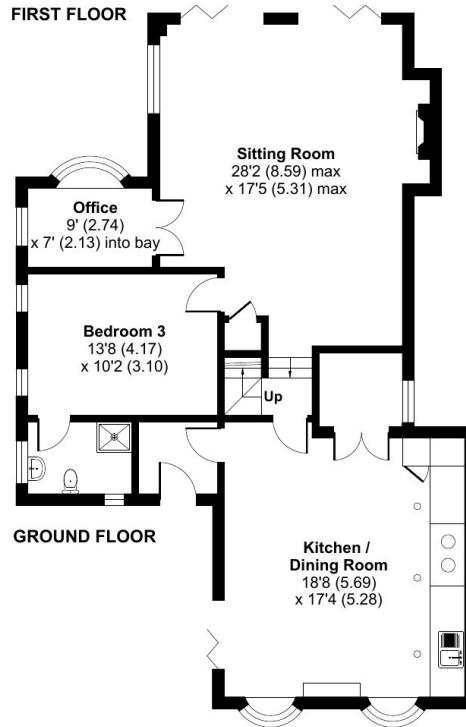

GROUND FLOOR



Floor plan produced in accordance with RICS Property Measurement Standards incorporating International Property Measurement Standards (IPMS2 Residential). © nchechem 2023. Produced for Hampsons Estate Agents. REF: 1068655

By law we carry out verification checks and proof of fund checks.

The details are intended to give a fair and reliable description of the property but no responsibility for any inaccuracy or error can be accepted. We have not tested any services or appliances and purchasers are advised to satisfy themselves as to the working order and condition.

Floor plans do not reflect exact dimensions or exactly replicate the layout of the property.

Referral Fees: EPC: up to £50. Mortgage: up to £500. Conveyancing up to £300. Survey: up to £50 all plus vat.

Registered in England and Wales number 12430282. Registered office: 3 Oswin Road, LE3 1NR.

