



POWERED BY
ROSIE MARLOW exp UK

@rosie.marlow@exp.uk.com

rosiemarlow.exp.uk.com

01225 941 008

Willow Close, Bath, BA2 2DZ

£239,950

🛏️ 2 🚿 1 🚗 1



Please quote reference RM0334. A two bedroom mid terraced house found on a no through road in the popular location of Sulis Meadows to the south of Bath. The property benefits from light, well balanced accommodation set over two floors with two allocated parking spaces and a level enclosed rear garden. Offered with no onward chain.



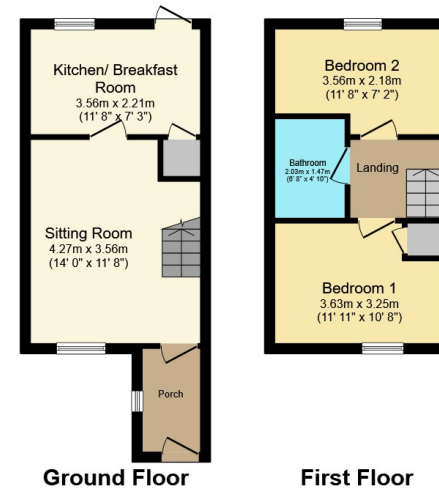

Total floor area 49.5 sq. m. (533 sq. ft.) approx
 This plan is for illustration purposes only and may not be representative of the property. Plan not to scale. Powered by PropertyBox

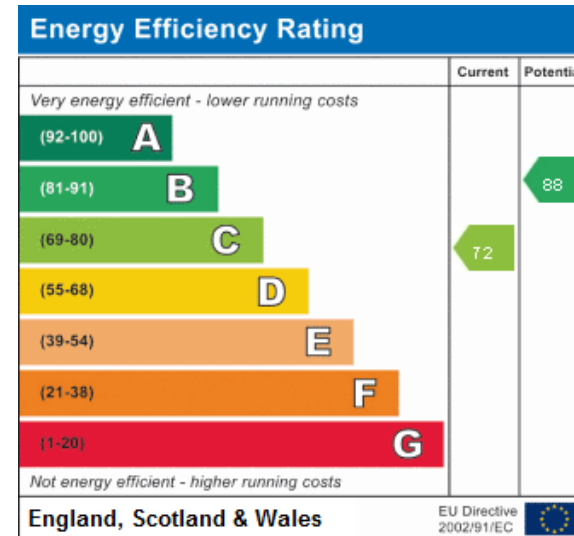

Address:
 Willow Close