



ROSIE MARLOW POWERED BY exp TM UK

@ rosie.marlow@exp.uk.com

rosiemarlow.exp.uk.com

01225 941 008



**Emerson Way, Emersons Green, Bristol, BS16 7AS**

**Offers Over £285,000**

2 1 1



Please quote reference RM0334. A lovely two bedroom semi detached house. The property is located within the highly sought after Emersons Green area, it's close to all local amenities, shops, bus routes, schools and road networks and offers the following accommodation. Upon entry you will find an enclosed porch which leads to the entrance hallway, kitchen/ breakfast room and sitting room. One the first floor there are two bedrooms (en-suite to master) and a lovely family bathroom. Externally the property offers gardens front and rear, garage and off street parking for two cars. Vendor suited.



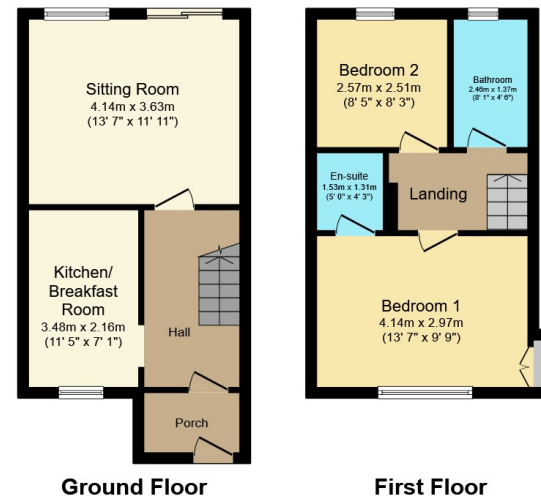

Total floor area 62.4 sq.m. (672 sq.ft.) approx  
 This plan is for illustration purposes only and may not be representative of the property. Plan not to scale. Powered by PropertyBox

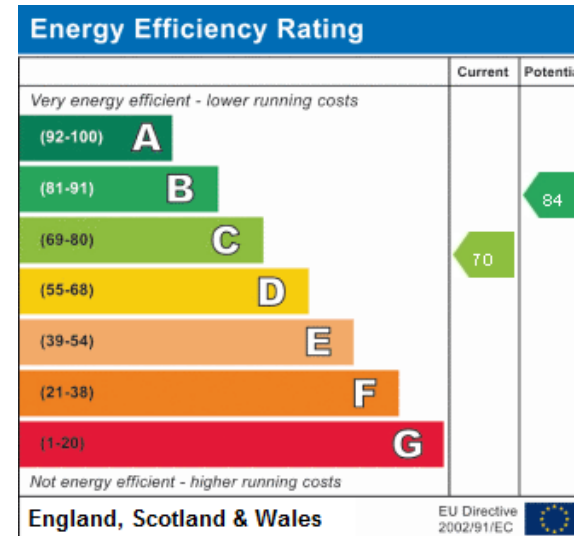

Address:  
 Emersons & R

eXp World UK Ltd is a registered company at Level 37, 25 Canada Square, London, E14 5LQ.  
 Registered company number is 12016573. VAT Registration Number is 327 4120 29