



POWERED BY  
**ROSIE MARLOW** **exp** **UK**

@ rosie.marlow@exp.uk.com

rosiemarlow.exp.uk.com

01225 941 008

# Haycombe Drive

£425,000

6 2 1



Please quote reference RM0334. A fantastic HMO currently yielding £37,884 per annum. This semi detached property is in fantastic condition. Accommodation includes six bedrooms, kitchen, sitting room, two bathrooms and a lovely garden.



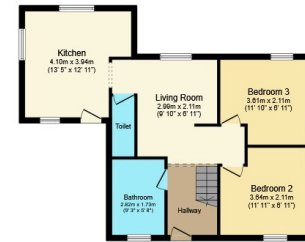

Ground Floor

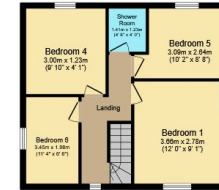

First Floor

Total floor area 115.9 sq.m. (1,248 sq.ft.) approx

This plan is for illustration purposes only and may not be representative of the property. Plan not to scale. Powered by PropertyBox

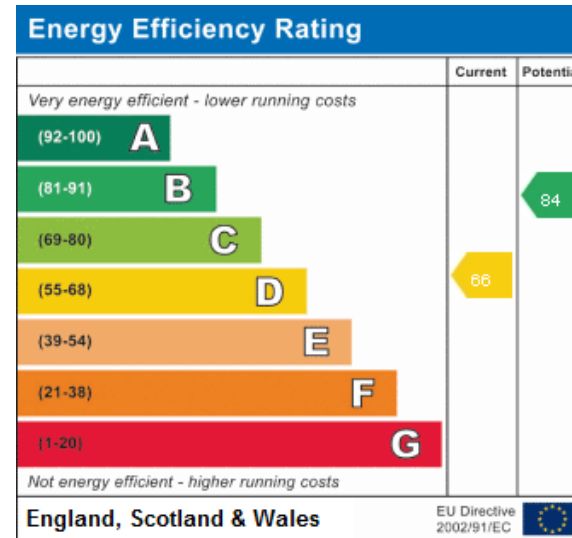

Address:  
Haycombe Drive

eXp World UK Ltd is a registered company at Level 37, 25 Canada Square, London, E14 5LQ.

Registered company number is 12016573. VAT Registration Number is 327 4120 29