



POWERED BY  
**ROSIE MARLOW** **exp** **UK**

@rosie.marlow@exp.uk.com

rosiemarlow.exp.uk.com

01225 941 008



## Old Fosse Road

£299,950

🛏️ 2 🚿 1 🚻 1



Please quote reference RM0334. This super two double bedroom end of terrace period cottage with an impressive 130ft garden must be viewed. The property has been updated by the current vendor and is ready to welcome its new owner. Accommodation includes sitting room, kitchen/ breakfast room and a lovely shower room. No onward chain.



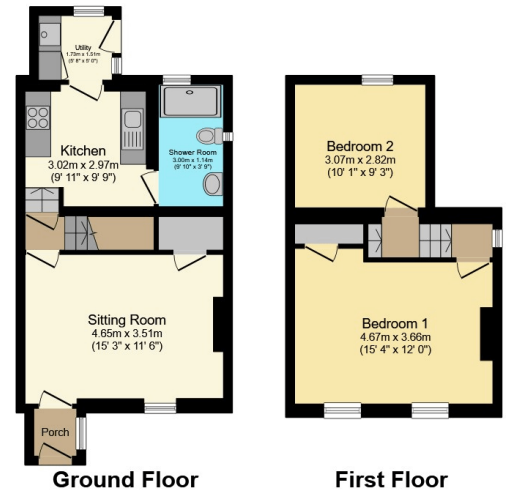

Total floor area 68.8 sq. m. (740 sq.ft.) approx  
 This plan is for illustration purposes only and may not be representative of the property. Plan not to scale. Powered by PropertyBox

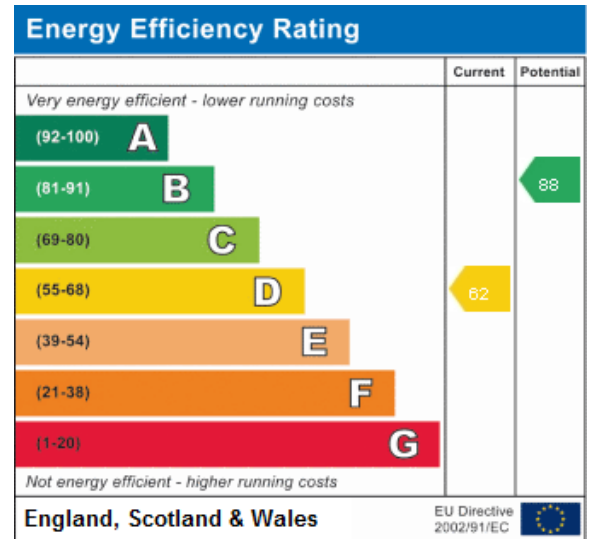

Address:  
 Old Fosse 1st fl