



POWERED BY
ROSIE MARLOW **exp** **UK**

@ rosie.marlow@exp.uk.com

rosiemarlow.exp.uk.com

01225 941 008

The Hollow

Offers Over £335,000

🛏️ 2 🚿 1 🚗 1



Please quote reference RM0334. This fantastic light and bright bungalow must be viewed. Accommodation includes sitting room with dual aspect, kitchen, two double bedrooms and a family bathroom. There is a lovely front and rear garden and off street parking. The property is offered with no onward chain.



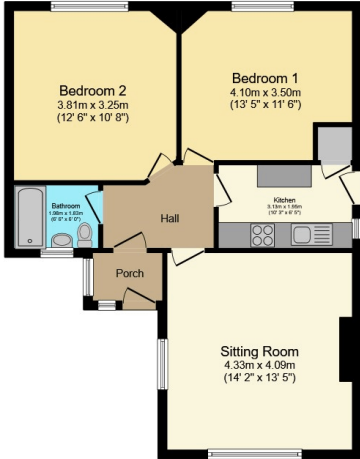

Floor Plan

Total floor area 66.4 sq.m. (715 sq.ft.) approx
 This plan is for illustration purposes only and may not be representative of the property. Plan not to scale. Powered by PropertyBox

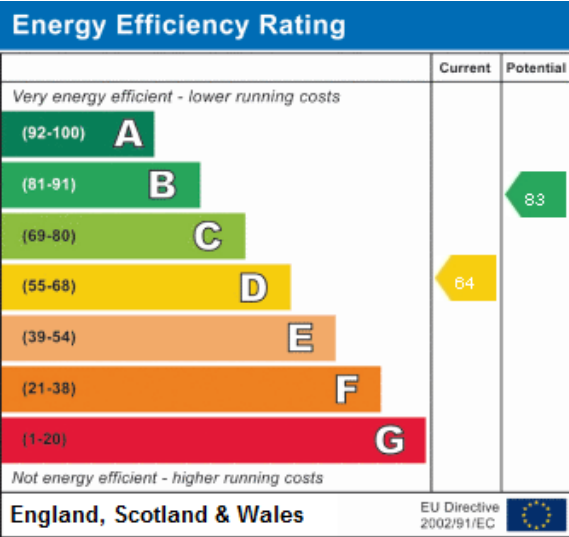

Address:
The Hollow