



POWERED BY  
**ROSIE MARLOW** **exp** **UK**

@rosie.marlow@exp.uk.com

rosiemarlow.exp.uk.com

01225 941 008

## Haycombe Drive

£299,950

3 1 2



Please quote RM0334. Super three bedroom semi detached family home. Accommodation includes sitting room/ diner, kitchen, dining room, family bathroom. To the exterior of the property there is off street parking for several cars, a rear garden with a studio with power and light. Offered with no onward chain.



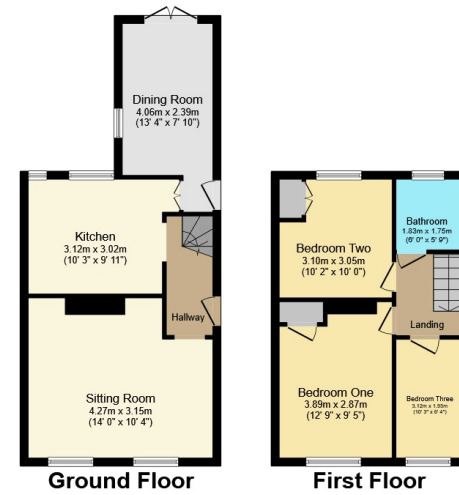

Total floor area 81.2 sq. m. (874 sq. ft.) approx  
 This plan is for illustration purposes only and may not be representative of the property. Plan not to scale. Powered by PropertyBox

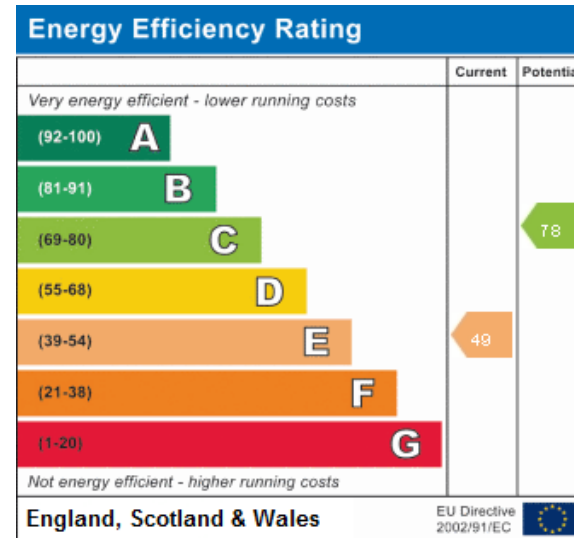

Address:  
 Haycombe Drive