

Rospeath Crescent, Manadon, Plymouth, PL2

£300,000

🛏 3 🚗 2 🛋 2

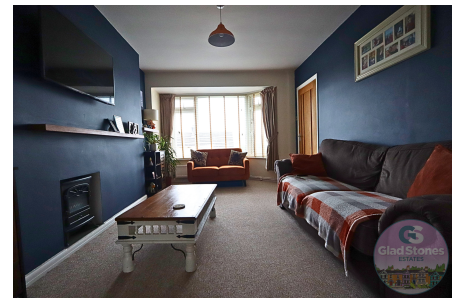

Glad Stones Estates are extremely excited to market this impressive semi-detached family home in Manadon. Located close to a range of amenities including well regarded schools, shops, nearby supermarket, and within easy access to the A38, a dream location for commuters heading towards Exeter or for weekend trips to explore the coast of Cornwall.

Positioned on Rospeath Crescent, a quiet residential road, our property has instant curb appeal with brick paved driveway and freshly cut lawn leading to the entrance porch.



Key Features

- Impressive Semi-Detached Home in Manadon
- Family Bathroom and DS Cloakroom
- Well Presented Throughout
- Driveway and Garage
- Council Tax Band C EPC Grade C
- Large Living Space
- Three Double Bedrooms
- Extremely Well Maintained Rear Garden
- Perfect Family Home in Sought After Area
- VIEWING HIGHLY RECOMMENDED

