

Grittleton Road, W9
£550PW (Deposit: £2,750)

🛏️ 2 🍽️ 1 🚗 1

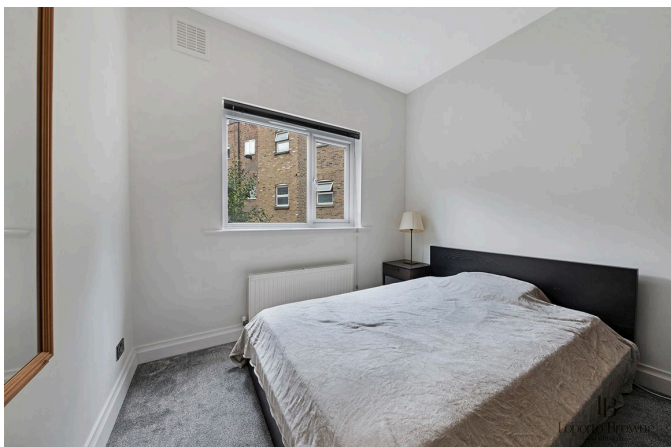
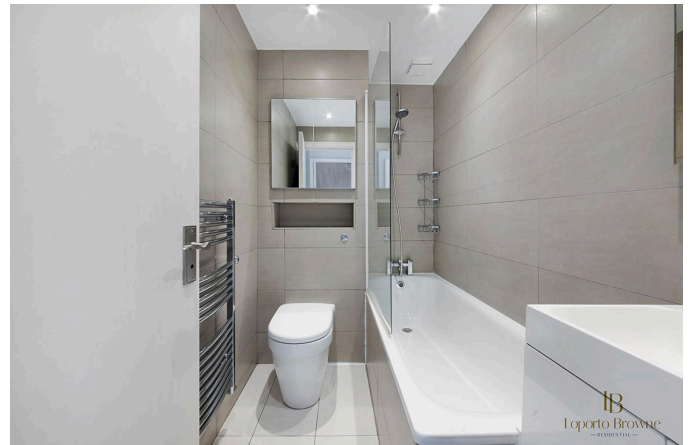

Tax Band: D
Furnished:
Not specified

- First floor flat with high ceilings
- Separate kitchen
- Quiet street
- Wooden floors in reception room
- Close to amenities
- Two double bedrooms
- Modern bathroom
- Westminster council = clean streets and low council tax
- Good transport links
- Ready to move into / partly furnished

Grittleton Road
 Approx. Gross Internal Area 513 Sq Ft - 47.62 Sq M

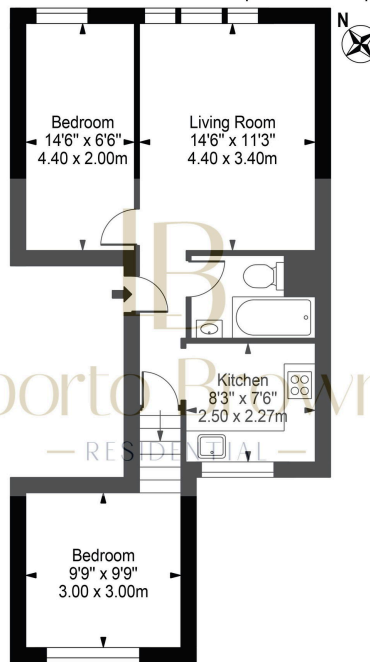

First Floor
 For Illustration Purposes Only - Not To Scale

This floor plan should be used as a general outline for guidance only and does not constitute in whole or in part an offer or contract.
 Any intending purchaser or lessee should satisfy themselves by inspection, searches, enquiries and full survey as to the correctness of each statement.
 Any areas, measurements or distances quoted are approximate and should not be used to value a property or be the basis of any sale or let.

Oli & Liana are delighted to be instructed on this first floor flat in the heart of W9.

The property is ready to move into and has high ceilings, two double bedrooms with carpets and wood floors in the reception room. The flat is bright, airy and flooded with light. There is a separate and fully functional kitchen and a modern bathroom with bathtub/shower.

Grittleton Road is a quiet residential street. The amenities of Chippenham Road are within walking distance as well as Maida Vale. Heading south one can easily reach Notting Hill and Queens Park to the North.

Fantastic amenities of Kensal Rise, Notting Hill, Golborne Road, Portobello Road and Queens Park are nearby. There are well connected transport links and easy access into central London.