



COUNTRY
HOLMES

6 Moorside Close, Simmondley

£320,625

🛏️ 4 🚿 2 🛋️ 2



- Stone built modern property
- Large lounge and dining room
- Excellent size kitchen
- Off road parking
- Side and rear garden
- Master bed with en-suite
- Three further bedrooms
- Quiet Cul-de-sac Location



*****3D Interactive Doll House Tour Available***** A fabulous four bedroom property which, is part of the High Peak Housing Scheme offered at a ten percent discount market value to qualifying applicants. A well proportioned property which has benefitted from a double story extension. In brief comprising; entrance incorporating downstairs WC, lounge, dining room, kitchen, four good size bedrooms, with en-suite to the master and a family bathroom. Outside the property has patio space to the side and decking and garden area to the rear. The property is well presented throughout and is excellent value under the housing scheme.

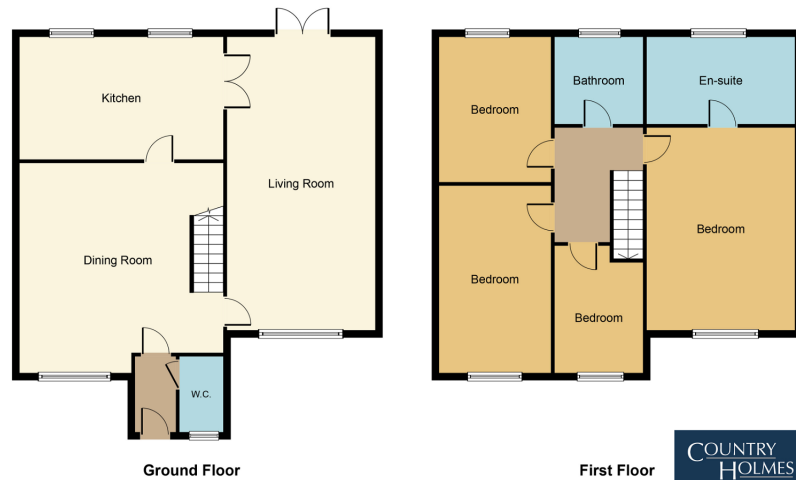

Whilst every attempt has been made to ensure the accuracy of the floor plan contained here, measurements of doors, windows, rooms and any other items are approximate and no responsibility is taken for any error, omission, or mis-statement. This plan is for illustrative purposes only and should be used as such by any prospective purchaser or tenant. The services, systems and appliances shown have not been tested and no guarantee as to their operability or efficiency can be given.
Copyright V360 Ltd 2021 | www.houseviz.com

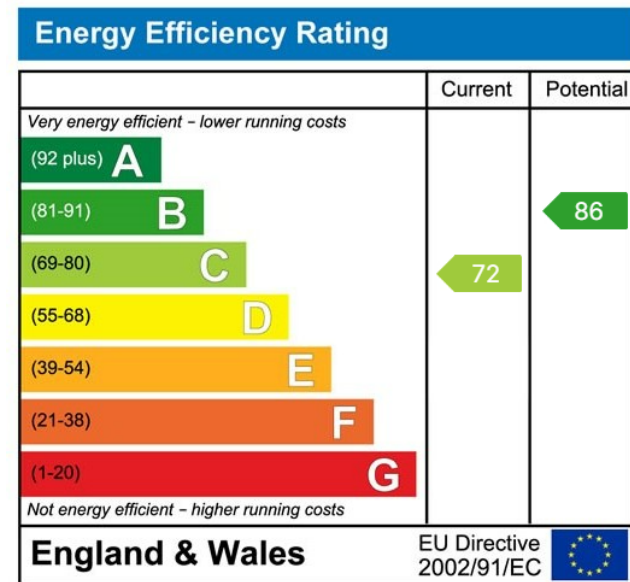

01457 761310 | glossop@countryholmes.co.uk | www.countryholmes.co.uk
18 High Street West, Glossop, Derbyshire, SK13 8BH