



CHRIS MACSWEENEY POWERED BY **exp** TM UK

@ [chris.macsweeney@exp.uk.com](mailto:chris.macsweeney@exp.uk.com)

[chrismacsweeney.exp.uk.com](http://chrismacsweeney.exp.uk.com)

☎ 07468 48 88 18

## Broughton Hill, Letchworth

Offers Over £399,950

4 1 2

- Character Home Built in 1909 • Four Bedrooms
- Two Receptions • Galley Kitchen
- Refitted Four Piece Bathroom • 60ft Rear Garden With Rear Access
- Ideal for Commuting and Town Centre Access • FREEHOLD
- Quote Reference CM0245



**CALLING ALL COMMUTERS.** Built in 1909, this delightful **FREEHOLD** terrace home boasts some terrific character and is located within easy walking distance of Letchworth town centre and main line rail link. Accommodation includes four bedrooms, two reception rooms, a refitted four piece bathroom and a galley kitchen. Outside there is a rear garden measuring at least 60ft in length with rear access. Must be viewed - quote reference CM0245.



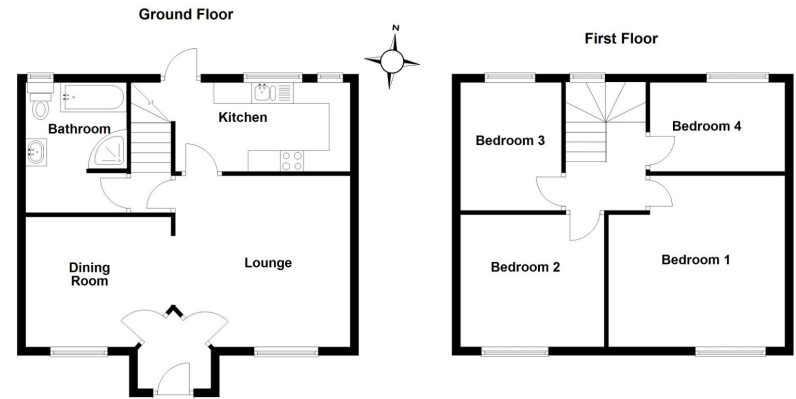

Total area: approx. 99.2 sq. metres (1068.3 sq. feet)



Score	Energy rating	Current	Potential
92+	A		
81-91	B		89 B
69-80	C	69 C	
55-68	D		
39-54	E		
21-38	F		
1-20	G		

eXp World UK Ltd is a registered company at Level 37, 25 Canada Square, London, E14 5LQ.

Registered company number is 12016573. VAT Registration Number is 327 4120 29