

Plot 4, Trendlewood Way,

£600,000

🛏 3 🚿 2 🚿 1

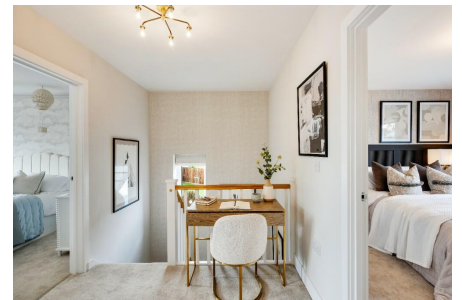

Plot 4 is a stunning 3-bedroom detached home featuring a vast open plan kitchen/dining/living area with wonderful island unit and window to the front. Perfect family and entertaining area leading onto the dining space in the centre of the room. Oversized French doors with fabulous views and easy access to the rear garden and patio area.



Key Features

-
-
-
-
-
-
-
-

GROUND Floor

LIVING/DINING	5.6M x 5.3M (18'4" x 17'5")
KITCHEN	4.1M x 3.8M (13'5" x 12'6")

FIRST Floor

BEDROOM 1	3.9M x 3.5M (12'10" x 11'7")
BEDROOM 2	3.8M x 3.0M (12'6" x 9'11")
BEDROOM 3	3.7M x 2.5M (12'2" x 8'2")

