



Poynder Road, Corsham

Shared Ownership £60,000

🛏 1 🚿 1 🚗 1



01225 705650



hello@jainewhitfield.co.uk



www.jainewhitfield.co.uk



Part of the international group of estate agents
powered by EXP UK. Registered address:
5 Churchill Place, 10th Floor, London E14 5HU



- 50% shared ownership option
- Generous Sitting room with bamboo flooring
- 2nd useful "room" for storage/workspace
- Modern kitchen with space for appliances
- Perfect first time buy or downsize
- Pretty 1 bedroom maisonette with its own entrance
- Lovely double bedroom with open storage
- Large modern bathroom with shower over bath
- Walking distance to Corsham town centre
- 1st floor/Top with loft space

FIRST FLOOR
528 sq.ft. (49.1 sq.m.) approx.

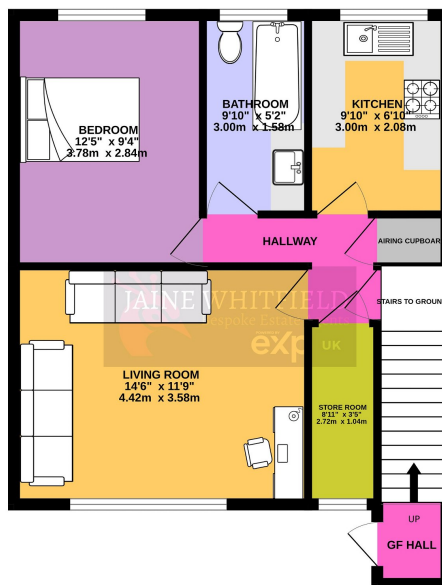

TOTAL FLOOR AREA: 528 sq.ft. (49.1 sq.m.) approx.
While every attempt has been made to ensure the accuracy of the floorplan, measurements of doors, windows, rooms and any other items are approximate and no responsibility is taken for any error, omission or mis-statement. This plan is for illustrative purposes only and should be used as such by any prospective purchaser. The services, systems and appliances shown have not been tested and no guarantee as to their quantity or efficiency can be given.
Made with floorplan 10/2021

A superb opportunity to get onto the housing ladder with this spacious, first floor (top) 1 bedroom maisonette in the heart of Corsham. With its own entrance and private feel, this property is located within easy walking distance of the town centre, Springfield centre, and bus routes to both Bath and Chippenham. A perfect 50% option to buy making this an excellent option.



01225 705650



hello@jainewhitfield.co.uk



www.jainewhitfield.co.uk

