



JAINE WHITFIELD
Bespoke Estate Agents



POWERED BY
exp™ UK

Paul Street, Corsham

Offers Over £250,000

🛏 3 🚿 2 🚗 2

- A full renovation opportunity • 3 bedroom Victorian Home
- 2 reception rooms with fireplaces
- Long rear garden
- Central, but quiet Corsham location
- Close to all local amenities
- Upstairs shower room and downstairs bathroom
- Potential to extend to the rear (STPP)
- Walking distance to the picturesque High street
- NO ONWARD CHAIN!



A much loved Corsham family home which is my absolute privilege to offer for sale for the first time in over 50 years! Beauty is in the eye of the beholder, and this wonderful Victorian home offers that person who can see the potential a fabulous project opportunity! Roll up your sleeves and get ready to restore this loved family home back to its former glory.



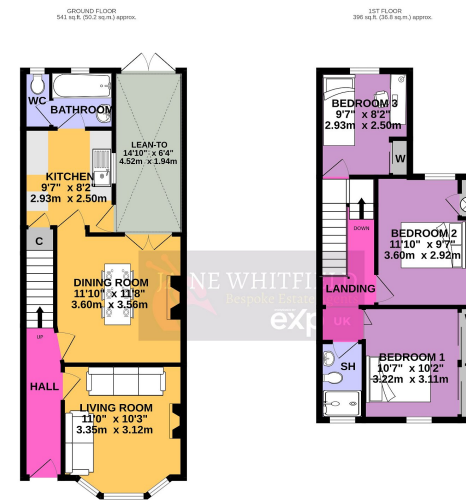

TOTAL FLOOR AREA: 157 sq ft (14.5 sq m) approx.
 While every effort has been made to ensure the accuracy of the above information, measurements are taken to the best of our knowledge and we do not accept any liability for errors or omissions. The actual area and specifications shown here have been taken from the property's title deeds. The actual area and specifications shown here have been taken from the property's title deeds.

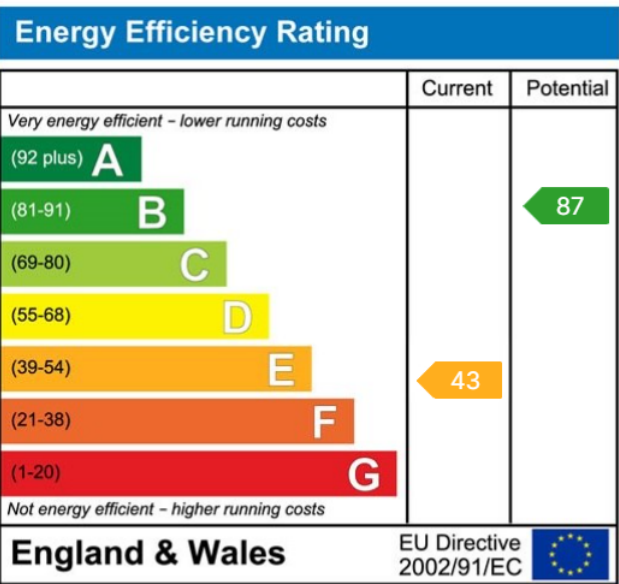

01225 705650



hello@jainewhitfield.co.uk



www.jainewhitfield.co.uk



Part of the international group of estate agents powered by EXP UK. Registered address: 5 Churchill Place, 10th Floor, London E14 5HU