



COCKBURN
ESTATE AND LETTINGS AGENTS

cockburn-online.co.uk

Russell Court, London Lane, Bromley

Guide Price £225,000

🛏 1 🚿 1 🚗 1



- Chain Free Sale
- Large Reception Room
- Long Lease Length
- Easy Reach Of Bromley High Street Shops Eateries & Theatre
- Ideal First Time Purchase Or Buy To Let Investment
- One Bed Ground Floor Apartment
- Terraced Patio
- Allocated Parking Space
- Within A Stones Throw Of Bromley North, Bromley South & Shortlands Railway Station & Bank Of London Building



*** GUIDE PRICE £225,000 - £250,000 ***

Introducing Russell Court, London Lane, Bromley – A Perfect Home for First-Time Buyers or Savvy Investors! Say goodbye to the hassle of a chain – Russell Court offers a seamless and stress-free buying experience, making it an ideal choice for those eager to move into their new home without any delays.



Russell Court, London Lane, Bromley, BR1
Approximate Area = 540 sq ft / 50.2 sq m
For identification only - not to scale

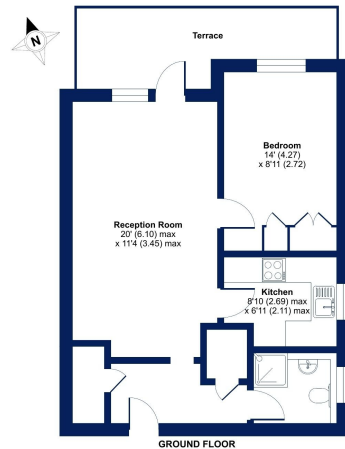

Energy Performance Certificate
This plan produced in accordance with RICS Property Measurement Standards incorporating International Property Measurement Standards (IPMS) (December 2024). © Incheon 2024. Prepared for Cockburn Estate Agents. 1021 10/2024

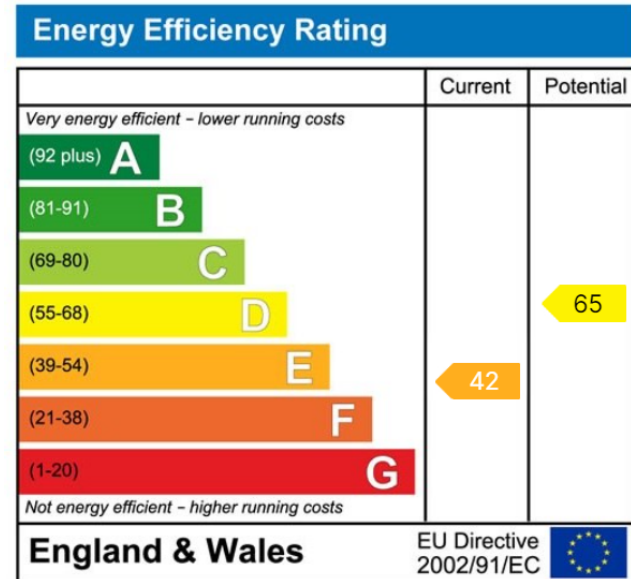

Cockburn EA

352 Footscray Road,
London, SE9 2EB

t: 020 8859 8590