

Schoolhayes, Cross Roads, Lewdown, EX204FF

Guide Price £475,000

4 2 1



- Recently Built Detached House
- Entrance Hall
- Downstairs Cloakroom
- Modern Fully Fitted Kitchen
- Family/Dining Room
- Master Bedroom with En-suite
- Three Further Good Sized Bedrooms
- Family Bathroom
- Level Front and Rear Gardens
- Integral Garage. EPC Rating (A)

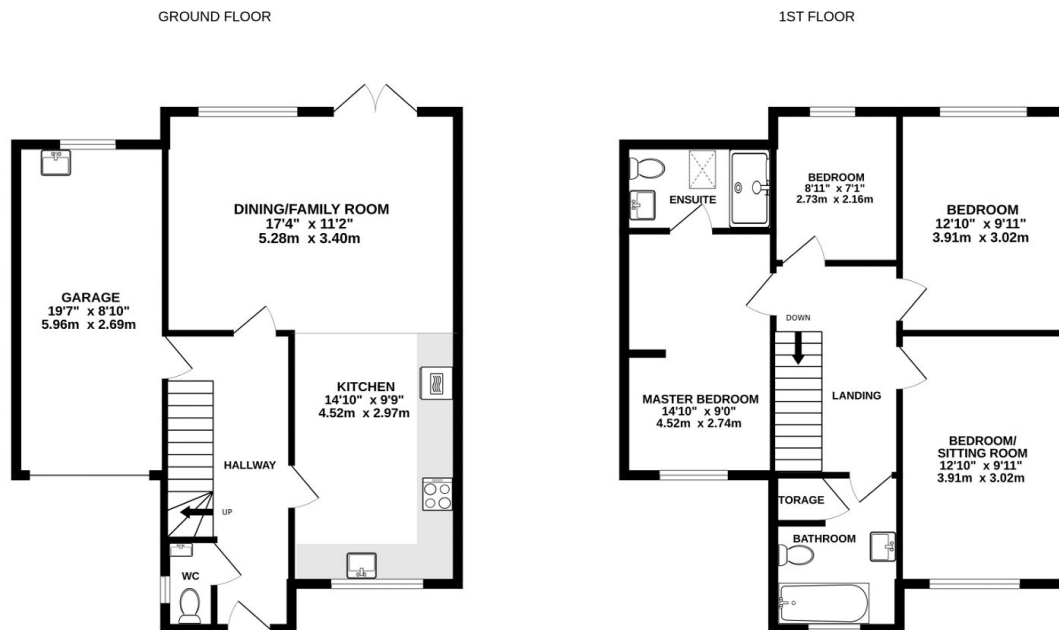

SCHOOLHAYES, CROSS ROADS, LEWDOWN, OKEHAMPTON, DEVON, EX20 4FF

Whilst every attempt has been made to ensure the accuracy of the floorplan contained here, measurements of doors, windows, rooms and any other items are approximate and no responsibility is taken for any error, omission or mis-statement. This plan is for illustrative purposes only and should be used as such by any prospective purchaser. The services, systems and appliances shown have not been tested and no guarantee as to their operability or efficiency can be given.
Made with Metropix ©2023

A four bedroom detached house with integral garage and well stocked level rear garden recently built in 2022 and boasting a superb energy efficiency rating of 'A'