

Beech Hill

£2,600,000

🛏️ 6 🚿 3 🚗 4



- Six bedrooms
- Formal reception room
- Utility room
- Off-street parking for several vehicles
- Quote Ref: EW0808
- Three bathrooms
- Kitchen/lounge room
- South-facing garden
- Garage

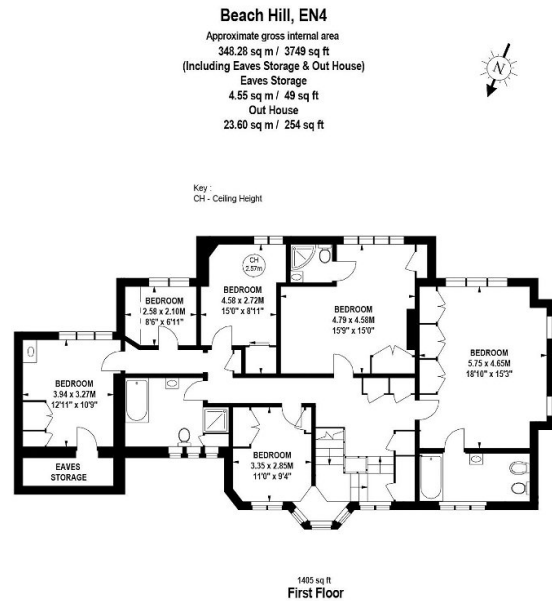
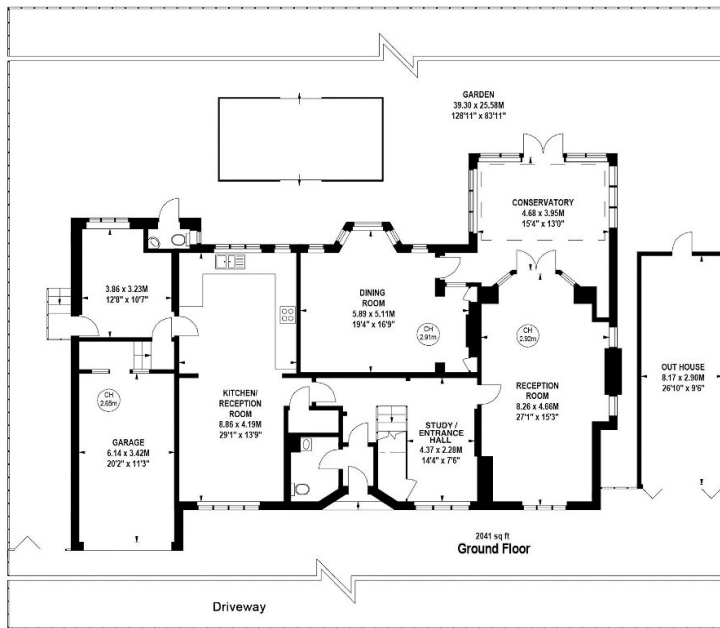

The floor plan is not to scale and measurements and areas shown are approximate and therefore should be used for illustrative purposes only. The plan has been prepared in accordance with the RICS Code of Measuring Practice and whilst we have confidence in the information produced, it must not be relied on. If there is any aspect of particular importance, you should carry out or commission your own inspection of the property.
Copyright of Key Casa.

Quote Ref: EW0808. A fantastic opportunity to acquire a substantial detached family residence in a sought-after location in Hadley Wood. The current owners are only the third to have lived in the house.