

Poppy Avenue, Oldbury, B69 4BS

Offers Over £210,000

🛏 2 🚿 2 🛋 1



Please quote ref AT0132 An exceptionally presented two double bedroom home sat in a picturesque cul de sac & only being five years old! Perfect for first time buyers....

Key Features

- Exceptionally presented semi-detached home
- Picturesque quiet cul de sac & off road parking for two vehicles
- Ensuite to master
- Downstairs WC
- Two double bedrooms
- Only five years old & still under building warranty
- Please quote ref AT0132
- Beautiful open plan living space
- Perfect for first time buyers & investors
- Walking distance to Rowly Regis train station

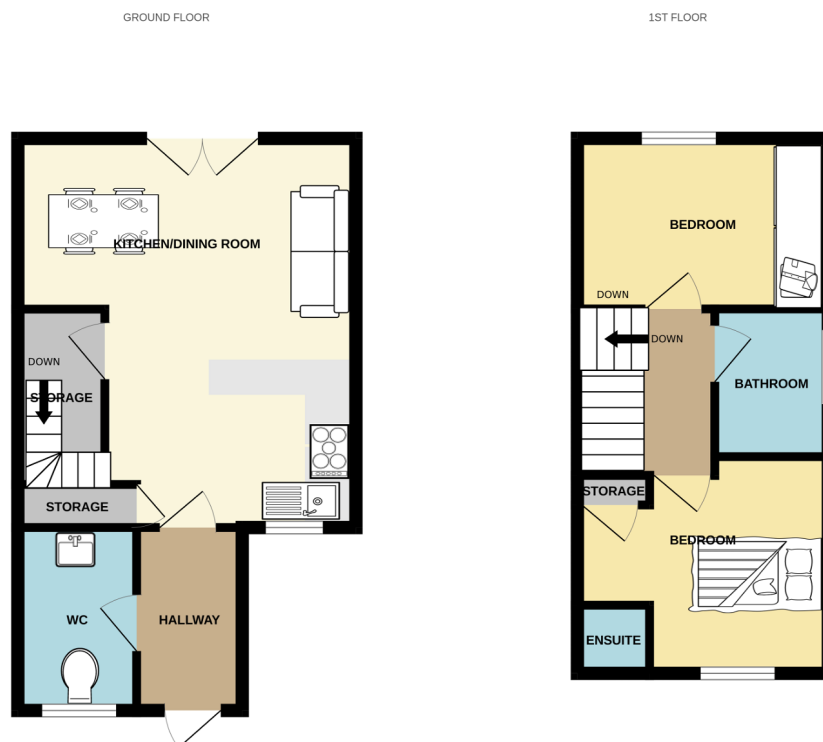

Whilst every attempt has been made to ensure the accuracy of the floorplan contained here, measurements of doors, windows, rooms and any other items are approximate and no responsibility is taken for any error, omission or mis-statement. This plan is for illustrative purposes only and should be used as such by any prospective purchaser. The services, systems and appliances shown have not been tested and no guarantee as to their operability or efficiency can be given.
Made with Metropix ©2024