



24 Barnston

Offers Over £120,000

3 1 1



- Great First Home Or Investment Opportunity
- Entrance Porch
- Single Garage
- Full Width Kitchen/Diner
- Three Bedrooms
- Close To Local Amenities
- Upstairs Family Bathroom
- Enclosed Front & Rear Paved Courtyard Garden
- Spacious Open Plan Living Room
- Mid Terraced Home



An attractive mid-terraced home within the North Seaton suburb of Ashington. Well presented throughout, this home benefits from a spacious open plan living room that leads through to a modern full width kitchen/diner. From there you have direct access to your own private enclosed courtyard garden with a single garage beyond. There are three well proportioned bedrooms as well as a three piece family bathroom at first floor level - ample space for first time buyers taking their initial steps on the property ladder or indeed those in search of a rental investment.

This home is well located for local amenities, schooling options and local bus links as well as being on the right side of town for swift access to the breathtaking Northumberland coastline & countryside.

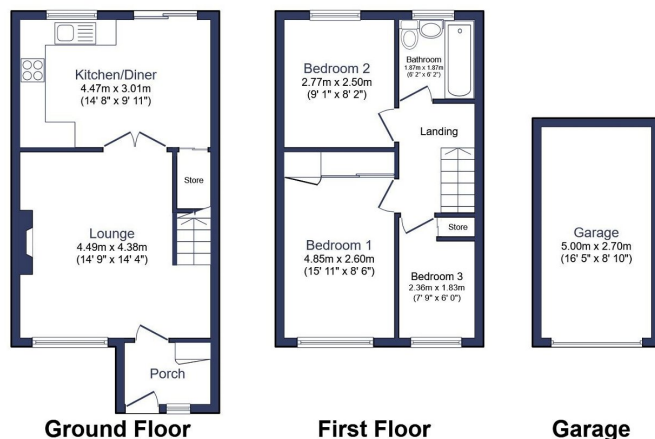

Total floor area 83.4 m² (897 sq.ft.) approx

This floor plan is for illustrative purposes only. It is not drawn to scale. Any measurements, floor areas (including any total floor area), openings and orientation are approximate. No details are guaranteed, they cannot be relied upon for any purpose and they do not form part of any agreement. No liability is taken for any error, omission or misstatement. A party must rely upon its own inspection(s). Powered by www.focalagent.com



eXp World UK Ltd is a registered company at Level 37, 25 Canada Square, London, E14 5LQ.

Registered company number is 12016573. VAT Registration Number is 327 4120 29