



8 Whalton Grove

£145,000

3 1 1



- Please Quote Ref: AH0284
- Three Storey Town House For All Enquiries
- Three Good Sized Bedrooms
- Living Room With Separate Eat-In Kitchen
- Family Bathroom & Downstairs WC
- Own Driveway
- Enclosed Rear Garden With Gated Side Access
- Great Starter Home
- Modern Housing Location
- Close To Local Amenities

Located within a modern housing development at the top end of Ashington, we're introducing this well presented townhouse to the market.

With three well proportioned bedrooms, a spacious front aspect living room plus eat-in kitchen to the rear, we really do feel that this makes for an ideal first family home in a well connected address.

Key benefits include own driveway, enclosed rear garden with gated side access as well as no onward chain - please reach out if an immediate viewing is on your mind.

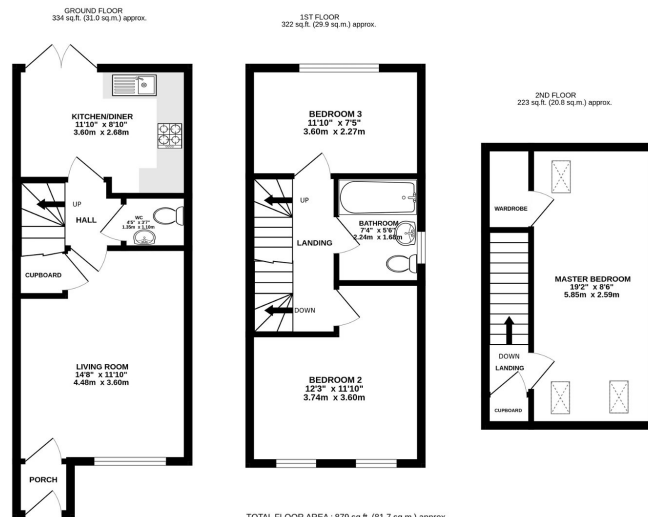

While every attempt has been made to ensure the accuracy of the floorplan contained here, measurements of doors, windows, rooms and any other items are approximate and no responsibility is taken for any error, omission or mis-statement. This plan is for illustrative purposes only and should be used as such by any prospective purchaser. The services, systems and appliances shown have not been tested and no guarantee as to their operability or efficiency can be given.
Made with Metropix 0223

eXp World UK Ltd is a registered company at Level 37, 25 Canada Square, London, E14 5LQ.

Registered company number is 12016573. VAT Registration Number is 327 4120 29