



ALISTAIR HARPER POWERED BY **exp** TM UK

@ alistair.harper@exp.uk.com

alistairharper.exp.uk.com

☎ 07813 673 606

19 Meadowdale Crescent

Offers Over £100,000

 2  1  1



- Please Quote Ref: AH0284 For All Enquiries
- Two Bedrooms
- Spacious Eat-In Kitchen
- Fantastic Sized West Facing Garden
- Cul-De-Sac Location Within Bedlington Top End
- Semi-Detached Home
- Good-Sized Living Room
- Utility Room With Storage Cupboard
- No Onward Chain
- Ideal First Home Or Rental Investment

A semi-detached property located within a cul-de-sac location in a sought after area of Bedlington. This property will make a great first home or rental investment thanks to its close proximity to a number of local amenities and the generous internal proportions on offer. Two spacious bedrooms and a family bathroom occupy the first floor with loft access off the hall landing as well. At ground floor level this home benefits from having its own entrance hall that leads you to the spacious front aspect living room, with a bright & airy eat-in kitchen beyond. There is the added benefit of a utility room to the rear with under stair storage before entering the fantastic West facing garden that must be one of the largest available with a two-bedroom house in today's market.

Waste no time in reaching out to confirm viewing access arrangements with Ali & Laura.

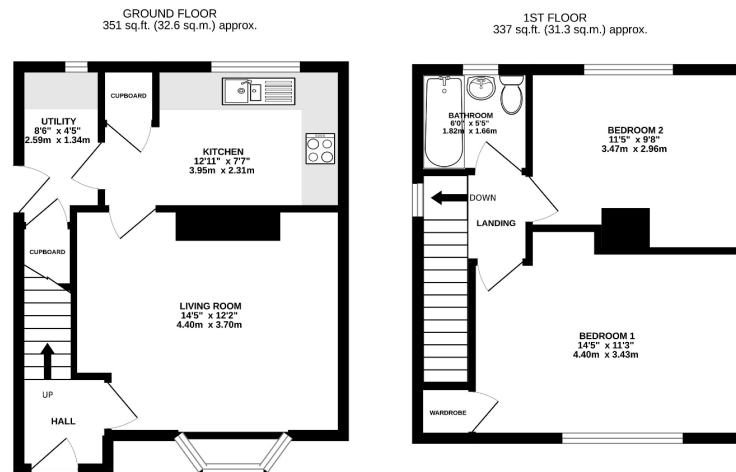

TOTAL FLOOR AREA: 688 sq.ft. (63.9 sq.m.) approx.

Whilst every attempt has been made to ensure the accuracy of the floorplan contained here, measurements of doors, windows, rooms and any other items are approximate and no responsibility is taken for any error, omission or mis-statement. This plan is for illustrative purposes only and should be used as such by any prospective purchaser. The services, systems and appliances shown have not been tested and no guarantee as to their operability or efficiency can be given.

Made with Metropix ©2022



eXp World UK Ltd is a registered company at Level 37, 25 Canada Square, London, E14 5LQ.

Registered company number is 12016573. VAT Registration Number is 327 4120 29