



KATY MOORE POWERED BY exp TM UK

@ [katy.moore@exp.uk.com](mailto:katy.moore@exp.uk.com)

 [katymoore.exp.uk.com](https://katymoore.exp.uk.com)

 07985 278 199



Broomwood, 38, Higher Rads End, Eversholt, Milton Keynes

£1,550,000

🛏 6 🍽 2 🚗 5



Please quote KM0096. This impressive detached, country home is located in the highly desirable Eversholt village. Bursting with character features and exposed wooden beams, the property has a charming, cosy feel throughout. There is plenty of space and flexible accommodation to cater to a range of buyers with six reception rooms, six bedrooms, an annexe and an abundance of outside space. With dual aspect windows in many of the rooms, the house is full of natural light and surrounded by stunning landscaped gardens offering pretty views from every window. With a detached annexe, the property is ideal for anyone seeking a home suitable for multi-generational living or looking to earn an income through Airbnb style accommodation.





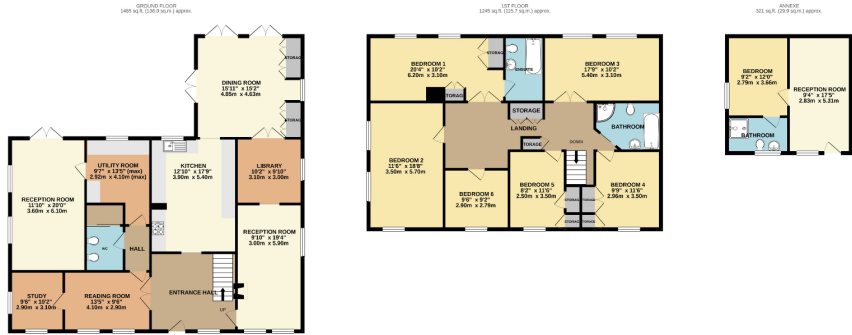

TOTAL FLOOR AREA : 3052 sq ft. (283.5 sq m.) approx.

Whilst every attempt has been made to ensure the accuracy of the floorplan contained here, measurements of doors, windows, rooms and any other items are approximate and no responsibility is taken for any error, omission or misstatement. This plan is for guidance purposes only and should be used as such by any prospective purchaser. The services, systems and appliances shown have not been tested and no guarantee as to their operability or efficiency can be given.

Made with Metreplan (2021)

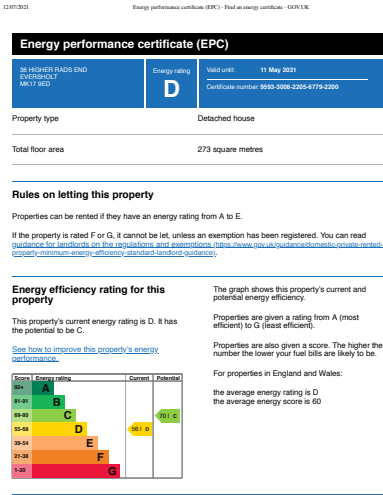

<https://find-energy-certificates.digital.communities.gov.uk/energy-certificates/6035-3008-0205-6779-0203/print-one>

1/1

eXp World UK Ltd is a registered company at Level 37, 25 Canada Square, London, E14 5LQ.  
Registered company number is 12016573. VAT Registration Number is 327 4120 29