



Norton Wood, Norton Canon, Herefordshire

Guide Price £950,000

🛏️ 4 🚗 2 🛋️ 3



- Equestrian Property with Paddocks, Stables & Yard
- Extended 4/5 Bedroom Family Home
- Backing onto Open Countryside with Exquisite Views
- Garden Allotment with Greenhouse & Veg Beds
- Sweeping Driveway with Ample Parking
- Approx. 3 Acres Total Plot
- Stunning Contemporary Finish Throughout
- Detached 1-Bedroom Annexe
- Several Outbuildings
- Picturesque Countryside Hamlet Position



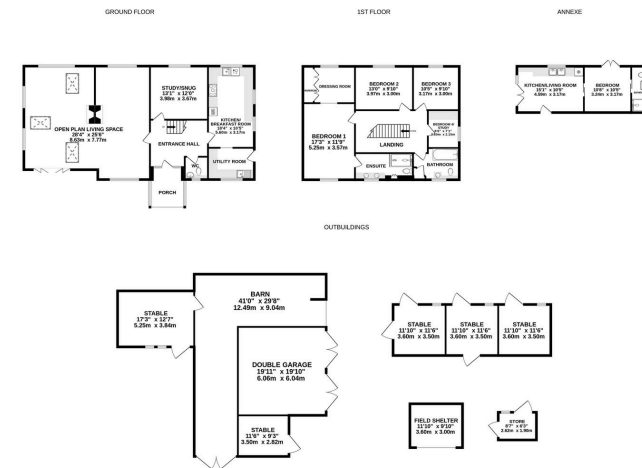

TOTAL FLOOR AREA : 4439 sq.ft. (412.4 sq.m.) approx.

Whilst every attempt has been made to ensure the accuracy of the floorplan contained here, measurements of doors, windows, rooms and any other items are approximate and no responsibility is taken for any error, omission or mis-statement. This plan is for illustrative purposes only and should be used as such by any prospective purchaser. The services, systems and appliances shown have not been tested and no guarantee as to their operability or efficiency can be given.
Made with Metropix ©2024

Situated in the tranquil hamlet of Norton Wood, this Stunning 4/5 Bedroom Extended Detached Contemporary Home is nestled amidst approximately 3 acres of paddocks, offering stunning views across open countryside. The estate includes a detached annexe and several outbuildings, presenting a unique opportunity for a versatile lifestyle or business use, including 5 stables, double garage and field shelter.

