



ADAM HALLIWELL POWERED BY **exp** TM UK

@ adam.halliwell@exp.uk.com

adamhalliwell.exp.uk.com

01242 906 586

Minster Close, Bishops Cleeve, Cheltenham, GL52

£460,000

4 2 2



- Please quote Ref AH0137
- Two reception rooms
- Driveway
- Cloakroom
- En-suite to master
- Four bedrooms
- 44' x 32'(max) Rear garden
- Conservatory
- Garden Cabin
- Part walled garden



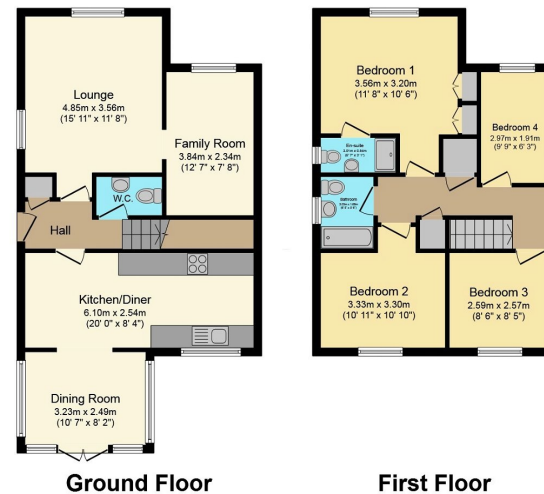

Total floor area 108.9 sq.m. (1,172 sq.ft.) approx

This plan is for illustration purposes only and may not be representative of the property. Plan not to scale. Powered by PropertyBox

This well-maintained detached property has 4 bedrooms, 2 reception rooms, and unique features such as a conservatory and outdoor cabin, is the ideal family home. There is a cloakroom, conservatory, driveway and en-suite to master. Call now for more details

Score	Energy rating	Current	Potential
92+	A		
81-91	B		82 B
69-80	C		
55-68	D	65 D	
39-54	E		
21-38	F		
1-20	G		

eXp World UK Ltd is a registered company at Level 37, 25 Canada Square, London, E14 5LQ.

Registered company number is 12016573. VAT Registration Number is 327 4120 29