



ADAM HALLIWELL POWERED BY exp TM UK

@ adam.halliwell@exp.uk.com

adamhalliwell.exp.uk.com

01242 906 586

Gloucester Road, Andoversford, Cheltenham, GL54

£385,000

3 1 2



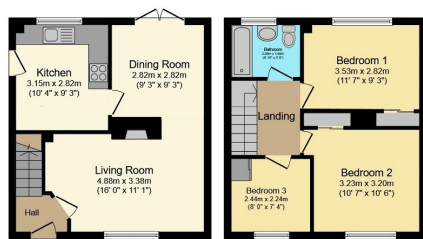

Ground Floor

First Floor

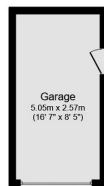

Garage

Total floor area 85.5 sq.m. (920 sq.ft.) approx

This plan is for illustration purposes only and may not be representative of the property. Plan not to scale. Powered by PropertyBox



A pretty three bedroom village home, in a wonderful setting with fields to the rear. Landscaped gardens front a rear, driveway, garage and cosy woodburner make this smart village property one to view. Call now to arrange an appointment.

| Score | Energy rating | Current | Potential |
|-------|---------------|---------|-----------|
| 92+ | A | | |
| 81-91 | B | | |
| 69-80 | C | | |
| 55-68 | D | | 67 D |
| 39-54 | E | 50 E | |
| 21-38 | F | | |
| 1-20 | G | | |

eXp World UK Ltd is a registered company at Level 37, 25 Canada Square, London, E14 5LQ.

Registered company number is 12016573. VAT Registration Number is 327 4120 29